AERONAUTICAL CHART EDITION 12.0 - 17 APRIL 2025

AIRSPACE FROM GND TO 10500 FT

REPUBLIC OF BULGARIA

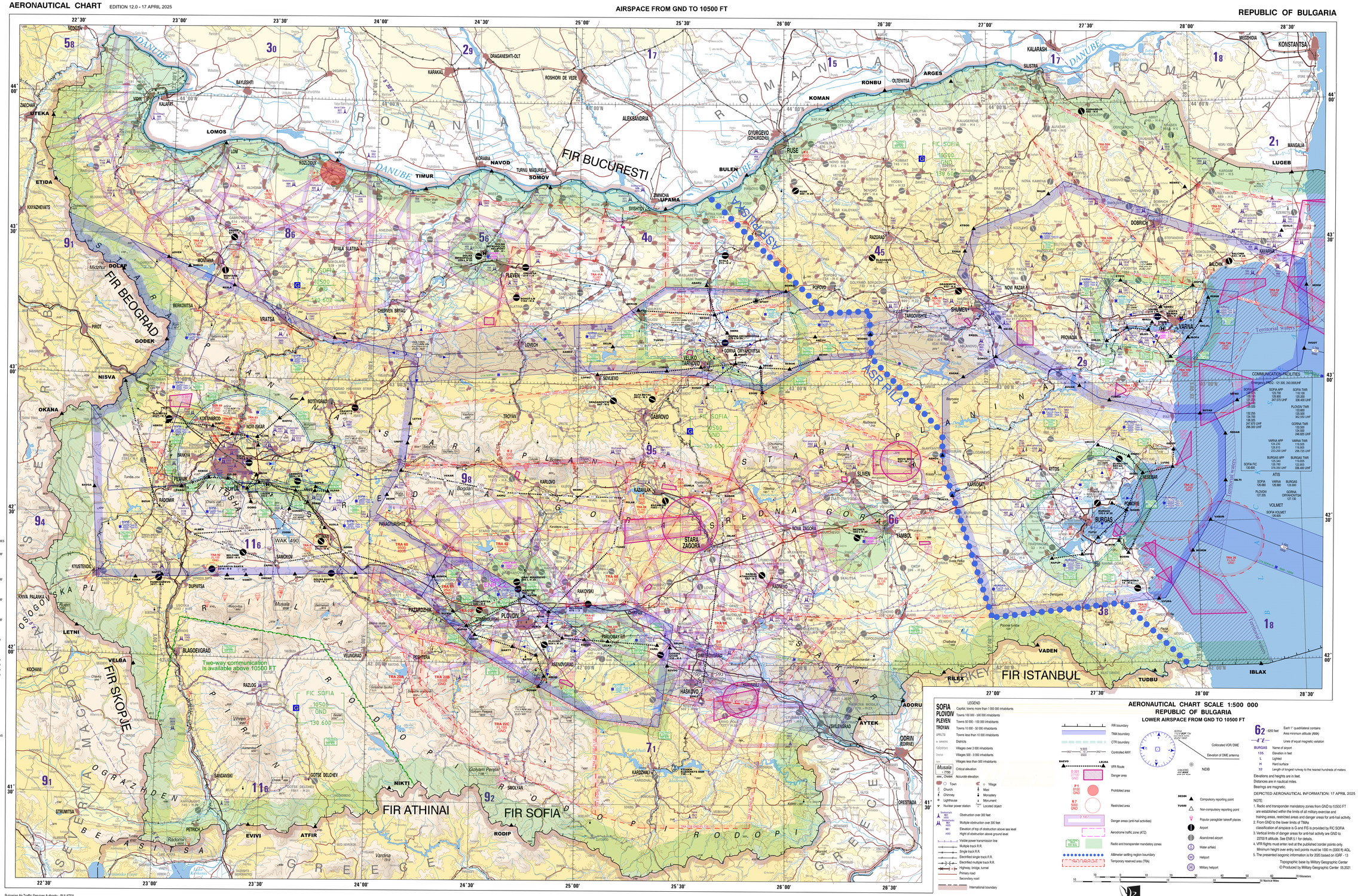

CONTOURS INTERVAL

FEET	METRES
8205	2500
6565	2000
5250	1600
3940	1200
2625	800
1315	400
985	300
660	200
330	100
0	0

CONVERSION OF ELEVATIONS

FEET	METRES
10000	3048
9000	2743
8000	2438
7000	2134
6000	1829
5000	1524
4000	1219
3000	914
2000	610
1500	457
1000	305
900	274
800	244
700	213
600	183
500	152
400	122
300	91
200	61
150	46
100	31
50	15
20	6
10	3

LEGEND

SOFIA	Capital, towns more than 1 000 000 inhabitants
PLOVDIV	Towns 100 000 - 500 000 inhabitants
PLEVEN	Towns 50 000 - 100 000 inhabitants
TROYAN	Towns 10 000 - 50 000 inhabitants
URUTSI	Towns less than 10 000 inhabitants
m. SAKAROV	Districts
Kalipetrovo	Villages over 3 000 inhabitants
Dvorsa	Villages 500 - 3 000 inhabitants
	Villages less than 500 inhabitants
Musala 2925	Critical elevation
Vrnsko, Chokoi	Accurate elevation

Town, Church, Chimney, Lighthouse, Nuclear power station, Village, Mast, Monastery, Monument, Located object

Obstruction over 300 feet; Multiple obstruction over 300 feet; Elevation of top of obstruction above sea level; Hight of obstruction above ground level

Visible power transmission line; Multiple track R.R.; Single track R.R.; Electrified single track R.R.; Electrified multiple track R.R.; Highway, bridge, tunnel; Primary road; Secondary road; International boundary

AERONAUTICAL CHART SCALE 1:500 000
REPUBLIC OF BULGARIA
LOWER AIRSPACE FROM GND TO 10500 FT

FIR boundary; TMA boundary; CTR boundary; Controlled AWY; VFR Route; Danger area; Prohibited area; Restricted area; Danger areas (anti-hail activities); Aerodrome traffic zone (ATZ); Radio and transponder mandatory zones; Altimeter setting region boundary; Temporary reserved area (TRA)

Collocated VOR/DME; Elevation of DME antenna; NDB

Compulsory reporting point; Non-compulsory reporting point; Popular paraglider takeoff places; Airport; Abandoned airport; Water airfield; Heliport; Military heliport

6 2 - 6200 feet — Each 1° quadrilateral contains

Area minimum altitude (AMA)

Lines of equal magnetic variation

BURGAS — Name of airport; 135 — Elevation in feet; L — Lighted; H — Hard surface; 33 — Length of longest runway to the nearest hundreds of meters

Elevations and heights are in feet.
Distances are in nautical miles.
Bearings are magnetic.

DEPICTED AERONAUTICAL INFORMATION: 17 APRIL 2025

NOTE:

1. Radio and transponder mandatory zones from GND to 10500 FT are established within the limits of all military exercise and training areas, restricted areas and danger areas for anti-hail activity.
2. From GND to the lower limits of TMAs classification of airspace is G and FIS is provided by FIC SOFIA
3. Vertical limits of danger areas for anti-hail activity are GND to 23700 ft altitude. See ENR 5.1 for details.
4. VFR flights must enter /exit at the published border points only. Minimum height over entry /exit points must be 1000 m (3300 ft) AGL.
5. The presented isogonic information is for 2020 based on IGRF - 13

Topographic base by Military Geographic Center
© Produced by Military Geographic Center 05.2021

EDITION 12.0 - 17 APRIL 2025

BULATSA
BULGARIAN AIR TRAFFIC SERVICES AUTHORITY
1, Brussels blvd., 1540 Sofia, Bulgaria
Tel: (+359 2) 937 1250, E-mail: ais@bulatsa.com

PROJECTION: Lambert Conformal Conic, Central Meridian 25°30'
Standart Parallels 41°51'11".2 and 43°38'30".3 Latitude of Origin 42°40'
Datum WGS 84

Bulgarian Air Traffic Services Authority - BULATSA
1, Brussels Blvd.
1540 Sofia
Republic of Bulgaria
Tel.: +359 2 937 12 50
+359 2 937 12 52
E-mail: ais@bulatsa.com